Kimberly-Clark PROFESSIONAL*

Changing the Conversation

To a more powerful idea.

The Importance of Environmental Responsibility

At KIMBERLY-CLARK PROFESSIONAL*, we share a passion for finding new ways to improve health, hygiene and well being for people all over the world. Our KLEENEX®, SCOTT® and other preferred brands have been trusted for over 135 years.

We understand that the way we use resources today will shape the world of tomorrow. That's why we're building sustainability into the very fabric of our business, focusing not only on products, but also on our operations, communities and employees. We know that sustainability is a journey we're on, not a destination we've reached.

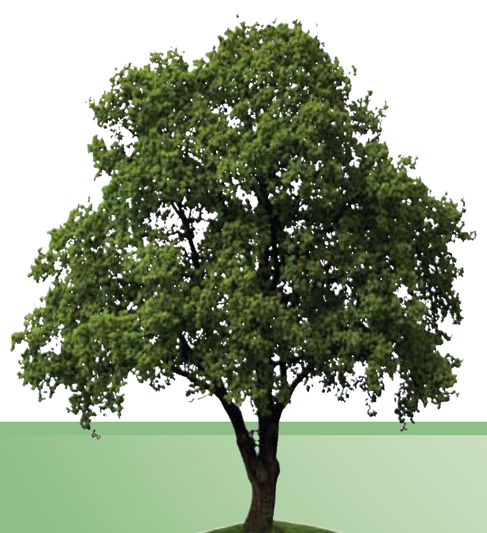

Kimberly-Clark Professional's environmental focus is integrated into our business strategy and decision-making processes. This enables us to deliver our two main objectives:

- To be an ***environmental leader*** focused on ***reducing our impact***
- To provide environmentally ***sound product solutions*** to our customers that:
  - ***Reduce*** the amount they use, and
  - Meet their ***high performance*** requirements

Reduce Today
Respect Tomorrow*

Why Reducing is Our First Priority

We believe the best solutions for the environment are those that ultimately reduce how much you use.

What Is Source Reduction?

Any change in the design, manufacture, purchase or use of material or products (including packaging) to reduce their amount before they become waste. And it's a driving force behind Reduce Today, Respect Tomorrow.

Focusing on 100% recycled content alone does not take into account 100% of the environmental picture.

It's good to think about recycling.
It's time to think about ***reducing***.

The EPA states that the most environmentally sound management of solid waste is achieved when ***source reduction*** is implemented first, recycling second, and disposal last.

Reducing Throughout the Product Lifecycle

A more holistic approach

KIMBERLY-CLARK PROFESSIONAL* recognizes that continually working to understand the environmental impacts of our business will help us to prioritize and minimize those impacts.

Identifying source reduction opportunities at every stage of the product lifecycle helps us to use less of the world's natural resources and waste less… leaving more for the future.

We assess:

- **The raw materials used in our products**
- **The way we manufacture and distribute them**
- **And how our customers use and dispose of them.**

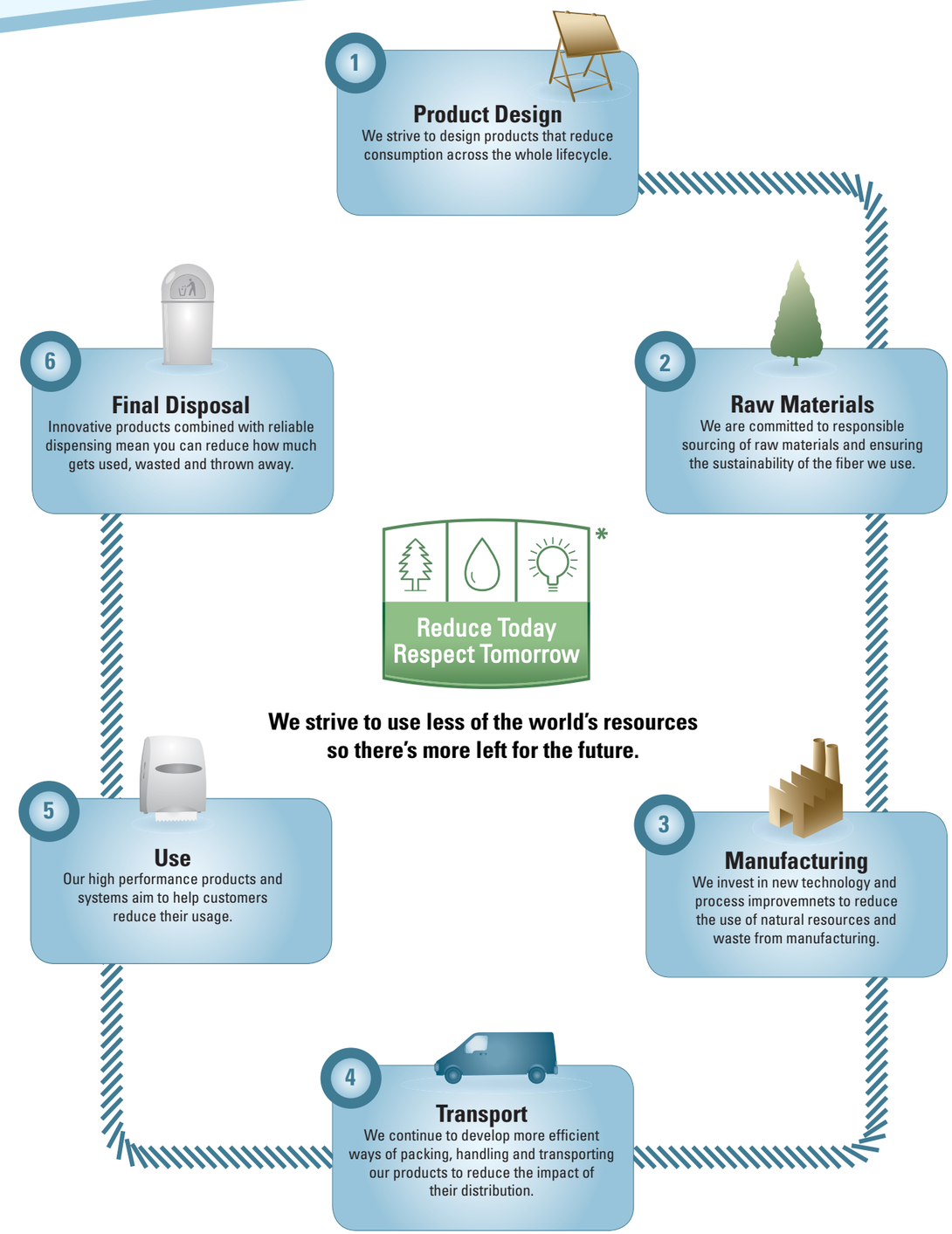

Designing to Reduce

By studying how products are used, KIMBERLY-CLARK PROFESSIONAL* understands that different product formats, manufacturing technologies, fiber mixes and dispensing systems can affect how much product is needed (and wasted!) to get the job done.

And while we've used this information for many years to help us design the next generation of tissue and towel products, we're also developing a **Design for the Environment Tool** which allows us to quickly model the lifecycle environmental impacts of our products while in development. Our design teams will be more prepared than ever before to make choices which will benefit the environment and benefit you as the customer.

Studying Environmental Impact

Because we want to make decisions based on sound scientific evidence, Kimberly-Clark commissioned a comprehensive Lifecycle Assessment to understand the full environmental impact of our tissue products.

- The study involved 14 different tissue products, 8 mills and 5 fiber suppliers.
- The results revealed differing impacts on the environment and that neither recycled nor virgin fiber is environmentally preferable.

Tissue LCA Results

Impact Category	Favors Use of Virgin Fiber	Favors Use of Recycled Fiber	No Preference
Fossil Fuel Combustion	✓		
Human Toxicity		✓	
Water Quality	✓		
Water Use			✓
Solid Waste			✓

Reducing with Responsible Fiber Use

Recycled and Virgin Fiber – *The Right Mix*

We are committed to using environmentally responsible wood fiber. That means:

- Using recycled fiber appropriately
- Sourcing virgin fiber from third-party certified suppliers

"FSC and Kimberly-Clark share the belief that FSC-certified primary wood fiber and recycled fiber can both be used in ways that are environmentally and socially responsible, while providing the product performance that customers expect from these well-known brands."

– Corey Brinkema, President, FSC-US

We are working to reduce the amount of fiber needed in our products while maintaining high absorbency. Many of our best selling KLEENEX® and SCOTT® Brand towels are made via UCTAD technology that can reduce fiber used by up to 17%.

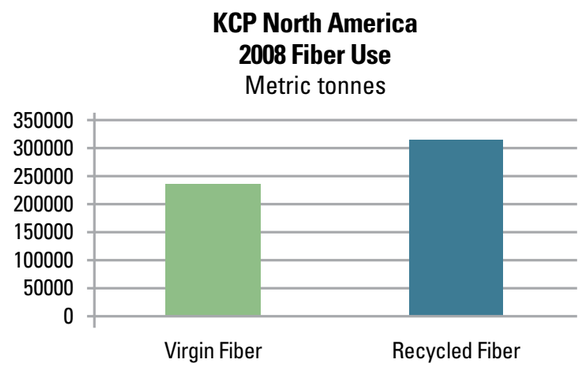

Fiber Sourcing

Fiber is a renewable natural resource, and we believe it can be managed sustainably.

Kimberly-Clark was the first major tissue company to set the goal of purchasing 100% of the virgin fiber we use from suppliers that gain independent certification of their forest lands or their fiber procurement activities.

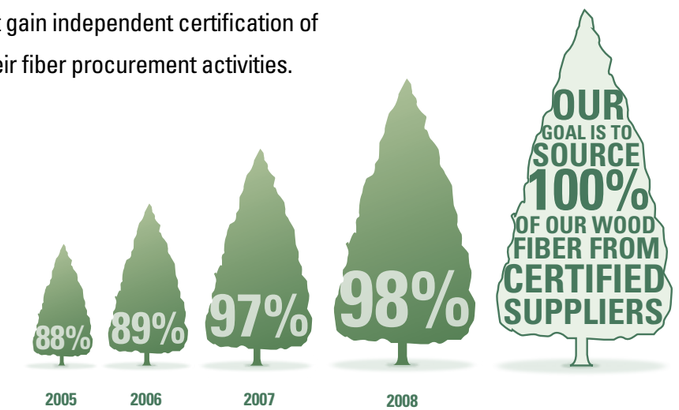

We recognize the following forest certification systems:

Forest Stewardship Council (FSC)
Our preferred source for forest management certification

SGS-COC-006297

Canadian Standards Association's National Sustainable Forest Management Standards (CSA)

Sustainable Forestry Initiative (SFI)

Sistema Brasileiro de Certificacao Florestal (CERFLOR) in Brazil

Program for the Endorsement of Forest Certification Schemes (PEFC)

Reducing During Manufacturing

In looking at the product lifecycle, we recognize that a significant portion of our environmental impacts occur during product manufacturing and we've been focused on reducing these for many years. In 1995, Kimberly-Clark Corporation launched our first global environmental VISION program and we've been refreshing these objectives every five years. The VISION programs have set out ambitious goals for reducing:

- Energy consumption and carbon dioxide (eq) emissions
- Manufacturing waste and landfilling
- Fresh water use and wastewater discharges.

And today, we're working to design our next set of objectives – VISION 2015.

During the course of the most recent program, VISION 2010, Kimberly-Clark Corporation achieved significant improvements in key environmental areas.

Less Water Usage

Our global water use has been ***reduced by 2.4 billion litres*** per year since 2005 despite significant increases in sales and production.

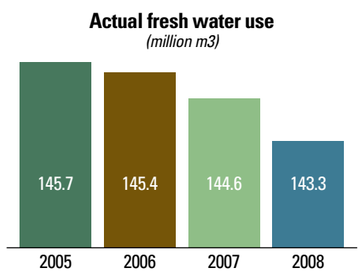

Less Landfill Waste

40% of Kimberly-Clark's production facilities have ***eliminated land filling*** of their manufacturing waste. We diverted 1.2 million tons of waste from landfill in 2008 alone.

Less Energy Usage

Kimberly-Clark's total energy use has been ***reduced by over 6%*** since 2005.

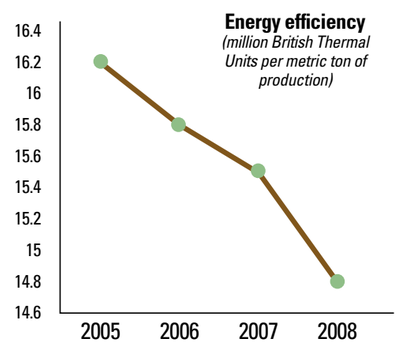

Less Carbon Emissions

Our CO_2 emissions have been ***reduced by over 7%*** per unit of production since 2005.

Recognition for Reduction

Kimberly-Clark was named a 2009 Energy Star Partner of the Year by the U.S. Environmental Protection Agency (EPA) for our ongoing efforts to increase energy efficiency and reduce greenhouse gas emissions across our operations.

Kimberly-Clark is listed on EPA's Fortune 500 Green Power list of the largest green power users. Our Everett, WA, facility uses waste from its pulp manufacturing process to generate over 220 million kWh of renewable energy annually. This on-site generation of green power equals over 7 percent of our company's purchased electricity use in the U.S. The mill is also the biggest on-site user of green power.

ENERGY STAR AWARD 2009
PARTNER OF THE YEAR

EPA GREEN POWER PARTNER

Reducing Transportation

With unique packaging and palletization techniques, we strive to maximize every square inch of loading space when our vehicles hit the road. This not only helps cut carbon emissions, it can make product handling and storage easier for customers.

Rewarding Lower Emissions

For two years in a row, Kimberly-Clark has received an Environmental Excellence Award from the U.S. Environmental Protection Agency SmartWay℠ Transportation Partnership for leadership in conserving energy and lowering greenhouse gas emissions.

SmartWay℠ Transport Partner
Getting There With Cleaner Air

Reducing Consumption and Waste

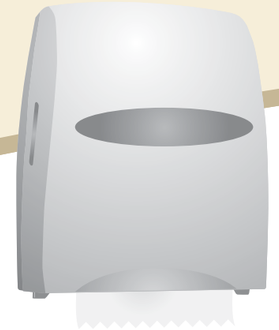

Improving product performance is at the heart of everything we do. It not only improves our customer satisfaction, it reduces waste, too. Better performance means you consume less, refill less and throw less away.

Reduced Usage

For example, KLEENEX® Brand and SCOTT® Brand towels are designed with patented ABSORBENCY POCKETS*, so users need fewer towels to dry their hands. The result: more towels left in the dispenser, more time between refills, less paper waste and, in many cases, less cost for your business.

Reliable Dispensing

Reliable dispensing also reduces how much you use, waste and throw away. Common sense tells us that poor performing products and unreliable dispensing can increase waste and over-consumption. Problems such as streaming, roping, jamming and fall-out contribute to using too much.

Reduced Packaging

Smart packaging and innovative dispensing designs reduce how much is consumed, as well as the extra maintenance it takes to clean up dripping soap and address towel dispensing problems.

Reduced Waste

Reducing the amount you dispose of is also inherent in our design approach. From coreless bath tissue to high capacity dispensers to optimized towel and wiper sizes, Kimberly-Clark is working to reduce the amount used as well as packaging waste – so less goes to the landfill.

Take a good look at the difference

Compare the waste produced by just one case of a commodity-format product to distinctive coreless tissue systems from KIMBERLY-CLARK PROFESSIONAL*.

SCOTT® Coreless Standard Roll Bathroom Tissue has 54.6% less packaging waste vs. standard roll tissue.[1]

[1] SCOTT® Coreless Standard Roll Bathroom Tissue vs. new SCOTT® Standard Roll Bathroom Tissue 04460-50.

SCOTT® Coreless JRT Tissue has 37% less packaging waste vs. SCOTT® JRT Tissue with core.[2]

[2] SCOTT® Coreless JRT Jr. Jumbo Roll Bathroom Tissue vs. new SCOTT® JRT Jr. Jumbo Roll Bathroom Tissue 07805.

We make hand towels that are more absorbent so up to 28% less end up here.

We make KLEENEX® Brand and SCOTT® Brand towels designed with ABSORBENCY POCKETS*, so users need fewer towels to dry their hands. The result: more towels left in the dispenser, more time between refills, less paper waste and, in many cases, less cost for your business.

Products Designed to Reduce

At KIMBERLY-CLARK PROFESSIONAL*, we're committed to designing product and packaging solutions which reflect our REDUCE TODAY, RESPECT TOMORROW* principles. These products exhibit one or more of the following attributes:

Contain **certified virgin fiber** to deliver quality and performance.

Contain high levels of **recycled fiber** which meets or exceeds the U.S. EPA's Comprehensive Procurement Guidelines for post consumer content.[2]

Use **less packaging** than similar products.

Help you to **use less** than similar products, resulting in the generation of **less waste**.

As you consider product choices that meet your facilities' environmental needs, look at the wide array of KIMBERLY-CLARK PROFESSIONAL* solutions designed to help us reduce our impact on the environment.

And can lead to cost savings

	Certified Virgin Fiber	EPA Minimum Recycled Fiber	Reduced Packaging	Use Less/ Waste Less	Product Certification
Hard Roll Towels					
KLEENEX® Hard Roll Towels 50606 and 11090	●[1]	●[2]	●[3]	●[3]	FSC
SCOTT® High Capacity Hard Roll Towels 01000, 01005 and 02000	●[1]	●[2]	●[4]	●[4]	FSC
Folded Towels					
SCOTT® SCOTTFOLD* Towels 01980 and 01960	●[1]	●[2]	●[9]	●[9]	FSC
Bath Tissue					
SCOTT® Coreless JRT 07006 and 07007	●[1]	●[2]	●[5]	●[5]	FSC
SCOTT® Coreless SRB 04007	●[1]	●[2]	●[6]	●[6]	
SCOTT® Hygienic Bath Tissue 48180	●[1]	●[2]		●[10]	FSC
Facial Tissue					
KLEENEX® Naturals 21272 and 21601	●[1]	●[2]			FSC
Wipers					
WYPALL* Microfiber Cloths 83610, 83620, 83630 and 83980	N/A	N/A		Reusable	
WYPALL* Wipers L10 and L20 05320, 05322, 47026 and 47044	●[1]	●[2]			
Skin Care					
KLEENEX® KIMCARE* Luxury Foam 91591 and 91565	N/A	N/A	●[7]		Green Seal Certified
KIMCARE* Skin Cleansers and Hand Sanitizer 91552, 91554 and 91560	N/A	N/A	●[7]		
Air Fresheners					
KIMCARE* Continuous Air Freshener 91067 and 91072	N/A	N/A	●[8]		

EPA Meets EPA standards for minimum post consumer waste content: towels 40%, bathroom tissue 20%, facial tissue 10%, wipers 40%

FSC Certified

Green Seal Certified

1. All KIMBERLY-CLARK PROFESSIONAL* North American tissue suppliers are certified to either FSC, SFI, CSA, or CERFLOR
2. All products meet EPA standards for minimum post consumer waste content: towels 40%, bathroom tissue 20%, facial tissue 10%, wipers 40%
3. Number based on 50606 versus 01500
4. Number based on 01000 versus 01804
5. Number based on 07006 versus 07805
6. Number based on 04007 versus 04460
7. Number based on 1L Cassette versus 800mL Bag-in-Box
8. Number based on one year usage comparison — TC3000 versus KIMCARE* Continuous Air Freshener System
9. Number based on 01980 versus 01500
10. Number based on 48180 versus 04460

Products Designed To Reduce

Through the use of KIMBERLY-CLARK PROFESSIONAL* high capacity systems, controlled dispensing of product and better performing products, you can reduce the amount of product that you use, resulting in less waste and lower costs for your facility.

WYPALL* Microfiber Cloths with MICROBAN® Protection

- No chemicals needed
- Absorbs up to eight times their weight in liquid
- Can be laundered 300 times

KLEENEX® Hard Roll Towels[1]

32% Usage Reduction

70.8% reduction in packaging waste

- High capacity 600′ roll — fewer runouts
- Features ABSORBENCY POCKETS* for better absorbency
- Now available in convenient 6-roll case

SCOTT® Hard Roll Towels[7]

6.1% Usage Reduction

45.8% reduction in packaging waste vs. M-Folds

- Ultra high capacity towels (950′ to 1000′)
- Reduced maintenance time
- Now available in convenient 6-roll case

SCOTT® Coreless JRT Bath Tissue[2]

7.2% Usage Reduction

37.0% reduction in packaging waste vs. cored JRT Tissue

- Reduced runouts and fewer refills
- 100% core & paper wrap elimination
- Easy maintenance

SCOTT® SCOTTFOLD* Towels[6]

11.3% Usage Reduction

40.2% reduction in packaging waste vs. C-Folds

- Hygienic, touchless, one-at-a-time dispensing
- Patented fold creates 2-ply thickness

SCOTT® Coreless Standard Roll Bath Tissue[3]

17.5% Usage Reduction

54.6% reduction in packaging waste vs. standard roll bath tissue

- Each roll has nearly 62% more tissue per roll than standard roll bath tissue
- 100% core & paper wrap elimination

KIMCARE* Continuous Air Freshener System[5]

61.9% less waste

- No battery replacement, completely self-powered
- Economical and easy to install
- Low maintenance

KIMCARE* Cassette Skin Care System[4]

54.0% reduction in packaging waste vs. 800 mL Bag-in-Box

- Hygienic, low maintenance, flexible system with interchangeable foam or lotion skin care cassettes

[1] *Number based on 50606 versus 01500*
[2] *Number based on 07006 versus 07805*
[3] *Number based on 04007 versus 04460*
[4] *Number based on 1L Cassette versus 800mL Bag-in-Box*
[5] *Number based on one year usage comparison — TC3000 versus KIMCARE* Continuous Air Freshener System*
[6] *Number based on 01980 versus 01500*
[7] *Number based on 01000 versus 01804*

Reduce Your Impact

It's easy to find out how your product selection impacts your environmental and cost performance with our Greenmeter tool. It compares the environmental impact and cost-in-use of our environmentally sound products with other alternatives. Ask your Kimberly-Clark Sales Representative for a Greenmeter Analysis.

Greenmeter

	GOOD	BEST	Reduction
	100% Recycled Fiber C-Fold Towel	*"Use Less, Waste Less"* SCOTTFOLD* Towel	
KIMBERLY-CLARK PROFESSIONAL* Code	02920	01980	
Recycled Fiber Content	100%	62%	
Annual Cases Needed	1,000	466	534
Packaging Weight — lbs.	1,540	839	701
Fiber Used — tons	7.3	5.2	2.1
Water Processed — gallons	144,540	27,176	117,364
Energy Used — millions BTU	83.2	94.5	
Suggested List Price	$25	$40	
Annual Cost-in-Use	$25,000	$18,640	$6,360

Reducing Today Can Help Lead to LEED Certification

2009 Version 3 - LEED For Existing Buildings: Operations and Maintenance

KIMBERLY-CLARK PROFESSIONAL* is a proud member of the U.S. Green Building Council (USGBC), which is why we support the LEED (Leadership in Energy and Environmental Design) rating system developed by the USGBC.

LEED is an internationally recognized green building certification system, providing third-party verification that a building or community was designed and built using strategies aimed at improving performance across all the metrics that matter most:

- Energy savings, water efficiency
- CO_2 emissions reduction
- Improved indoor environmental quality
- Stewardship of resources and sensitivity to their impacts

Point Earning Options - LEED® 2009 Version 3

KIMBERLY-CLARK PROFESSIONAL* products can contribute to a building earning up to **three points** towards LEED EB: OM certification.

	Requirements		Points Earned
EQ Credit 3.1	**Green Cleaning:** High-Performance Cleaning Program	Use sustainable cleaning materials, products, equipment, janitorial paper products, microfiber tools and wipes. (EQ Prerequisite: Green Cleaning Policy, see Green Cleaning page)	1
EQ Credit 3.3	**Green Cleaning:** Purchase of Sustainable Cleaning Products and Materials	One point is awarded for 30% of the total annual purchases of these products (by cost) that meet at least one of the following: Disposable janitorial paper products that meet the minimum requirements of one or more of the following programs for the applicable product category: • EPA Guidelines for paper towels, bath tissue, facial tissue, napkins and paper wipers • Green Seal GS-09 for paper towels and napkins, Green Seal GS- 01 for tissue paper • Environmental Choice CCD-082 for toilet tissue, Environmental Choice CCD-086 for hand towels • Janitorial paper products derived from rapidly renewable resources or made from tree-free fibers Hand soaps that meet one or more of the following standards: • No antimicrobial agents (other than as a preservative) except where required by health codes and other regulations (e.g., food service and health care requirements) • Green Seal GS-41, Environmental Choice CCD-104 for hand cleaners and hand soaps	1
Innovation	**Innovation in Operations** – Requires submittal of added environmental benefits	Achieve exemplary performance in an existing LEED 2009 for Existing Buildings: Operations and Maintenance prerequisite or credit that allows exemplary performance as specified in the LEED Reference Guide for Green Building Operations & Maintenance, 2009 edition. One point could be earned for purchasing an additional 30% to reach 60% of annual purchases that meet the requirements under EQ Credit 3.3 for Purchase of Sustainable Cleaning Products and Materials.	1

Beware of misinformation regarding the ability to accrue additional points for towel and tissue products. We recommend working closely with your LEED auditor and the USGBC to ensure proper guidance.

Reduced Chemical Use

WYPALL* Microfiber Cloths with MICROBAN® Protection are durable, absorbent and environmentally friendly.

WYPALL* Microfiber Cloths with MICROBAN® Protection, when dampened with water, physically remove up to 99% of bacteria from non-porous surfaces. The cloths are thick, heavy, durable and remarkably absorbent; holding up to 8 times their weight in liquid. They're your "greener" cleaning option because of their ability to both clean and remove bacteria from surfaces without the use of added chemicals.

To get the green clean, look for the green seam.

Microfiber vs. Cotton Fiber

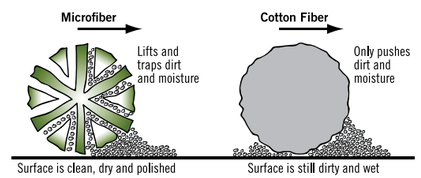

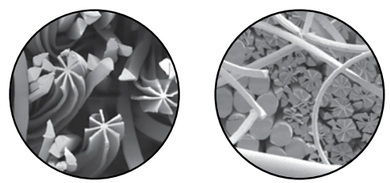

WYPALL* Microfiber Cloths with MICROBAN® Protection | **Competitive Microfiber Cloth**

WYPALL* Microfiber Cloths with MICROBAN® Protection provide strong surface cleaning due to increased surface area. The cloth's small split fibers allow it to grab the bacteria from surfaces. The fiber's shape gives excellent absorbency and allows it to hold up to 8 times its weight in liquid. 100% of yarns are composed of 16-segmented pie bicomponent splittable microfibers composed of 70% polyester and 30% nylon.

Microban® antimicrobial product protection

WYPALL* L20 and L10 Wipers for high-capacity absorbency.

The better a wiper absorbs, the fewer wipers you'll need for everything from cleaning to wiping up spills. That can lead to source reduction – and a greener clean.

WYPALL* L20 Wipers[1]

- Textured for extra cleaning power
- No binders or glues
- Multi-ply capacity for large spills

TASKS:

- Single-use parts & tool cleanups
- Mining operations maintenance
- Hydraulic leak soakers and wiping
- General-purpose field utility wiping
- Conveyor and roller cleaning
- Retail store maintenance & cleaning

WYPALL* L10 Wipers[1]

- Strength and durability for general cleanup tasks

TASKS:

- Spray and wipe jobs
- Glass surface cleaning
- Absorb small liquid spills
- Detail and final assembly wiping

[1] This product meets U.S. EPA standards for 40% post consumer waste paper content

PROPERTIES	Solvent Resistance	Absorption Capacity	Wet Strength	Absorption Rate
WYPALL* L20 Wipers	●○○○○	●●●●○	●○○○○	●●○○○
WYPALL* L10 Wipers	●○○○○	●●○○○	●○○○○	●●○○○

3rd Party Certification with FSC-Certified Products

KIMBERLY-CLARK PROFESSIONAL* is the first tissue company in North America to receive chain-of-custody certification from the Forest Stewardship Council (FSC). This is one more major step in our environmental commitment to reduce today – and respect tomorrow.

> *Kimberly-Clark FSC certification demonstrates commitment to the responsible use of wood fiber and reflects its industry-leading practices in this area.*

Corey Brinkema, President, FSC-US

Who is FSC?

The Forest Stewardship Council is an international, non-governmental organization dedicated to promoting responsible management of the world's forests through third-party forest certification and product labeling. The FSC label provides a credible link between responsible production and consumption of forest products, enabling consumers and businesses to make purchasing decisions that benefit people and the environment as well as providing ongoing business value.

What is FSC Chain-of-Custody Certification?

FSC chain-of-custody certification tracks FSC-certified material from the forest to the consumer, including all stages of processing, transformation, manufacturing and distribution. It is a guarantee to consumers and businesses that FSC-labeled products come from well-managed forests or other FSC-approved sources, including post consumer reclaimed material. Only FSC chain-of-custody certified companies, such as KIMBERLY-CLARK PROFESSIONAL*, are allowed to label products with the FSC trademarks.

FSC
Mixed Sources

Does the FSC label look familiar?

- The FSC label is very prominent in the printing industry, wood-based building materials and wood-based furniture.
- You can find the FSC label on catalogs, annual reports, marketing materials, consumer products, product packaging, and within the walls of the world's largest retail stores.
- FSC is recognized in the Leadership in Energy & Environmental Design (LEED) program of the USGBC for the use of FSC-certified wood in green building projects.

Why Buy FSC-Certified Products From KIMBERLY-CLARK PROFESSIONAL*?

- Independent certification can help you and your customers identify, select and purchase more environmentally responsible products.
- Our FSC-labeled products have been independently audited by an accredited certifier as meeting the FSC chain-of-custody requirements. So, even though Kimberly-Clark has one of the most progressive fiber procurement policies in the industry, you don't have to just take our word for it.
- Our FSC-labeled products provide a 3rd party certification option that is different than Green Seal and Ecologo.
- The FSC label continues to grow and should become recognizable by more and more people as a key part of an environmentally responsible product plan for your company.
- You can have the quality performance of the KLEENEX® and SCOTT® brands you know and trust, along with the confidence that the raw materials are sourced to the highest standards.
- In addition to our FSC-certified products, KIMBERLY-CLARK PROFESSIONAL* uses FSC-certified paper for our catalogs, brochures and other printed materials.

What is the FSC Mixed Sources Label?

This label certifies that the wood fiber used to make the product comes from a combination of well-managed FSC-certified forests, controlled sources and/or post consumer waste.

Code	Description	EPA	3rd Party Cert.	RF Content	Post Consumer Waste	Color	Ply	Size	Qty/Pk	Units/Cs
Hard Roll Towels										
50606	**KLEENEX® Hard Roll Towels (1.75" core)**	EPA	FSC	49%	40%	White	1	8" x 600'	600 ft.	6 rolls
01000	**SCOTT® High Capacity Hard Roll Towels**	EPA	FSC	70%	40%	White	1	8" x 1000'	1,000 ft.	12 rolls
01005	**SCOTT® High Capacity Hard Roll Towels**	EPA	FSC	60%	40%	White	1	8" x 1000'	1,000 ft.	6 rolls
02000	**SCOTT® High Capacity Hard Roll Towels**	EPA	FSC	70%	40%	White	1	8" x 950'	950 ft.	6 rolls
01052	**SCOTT® 100% RF Hard Roll Towels**	EPA		100%	78%	White	1	8" x 800'	800 ft.	12 rolls
02031	**SCOTT® 100% RF Hard Roll Towels**	EPA		100%	100%	Natural	1	8" x 800'	800 ft.	12 rolls
Folded Towels										
01999	**KLEENEX® SCOTTFOLD* Towels**	EPA	FSC	50%	40%	White	1	9.4" x 12.4"	120 sts.	16 pks.
01890	**KLEENEX® Multi-Fold Towels**	EPA	FSC	49%	40%	White	1	9.2" x 9.4"	150 sts.	16 pks.
01701	**KLEENEX® Hand Towels in a POP-UP* Box**	EPA	FSC	49%	40%	White	1	9" x 10.5"	120 sts.	18 pks.
01960	**SCOTT® SCOTTFOLD* M Towels**	EPA	FSC	59%	40%	White	1	8.1" x 12.4"	175 sts.	25 pks.
01980	**SCOTT® SCOTTFOLD* Towels**	EPA	FSC	59%	40%	White	1	9.4" x 12.4"	175 sts.	25 pks.
02920	**SCOTT® 100% RF C-Fold Hand Towels**	EPA		100%	78%	White	1	10.1" x 13.2"	200 sts.	12 pks.
01807	**SCOTT® 100% RF Multi-Fold Hand Towels**	EPA		100%	100%	White	1	9.2" x 9.4"	250 sts.	16 pks.
01801	**SCOTT® 100% RF Multi-Fold Hand Towels**	EPA		100%	100%	Natural	1	9.2" x 9.4"	250 sts.	16 pks.

Code	Description	EPA	3rd Party Cert.	RF Content	Post Consumer Waste	Color	Ply	Size	Qty/Pk	Units/Cs
Bath Tissue										
Coreless Bath Tissue										
07005	**SCOTT® Coreless JRT Jr. Tissue**	EPA		45%	20%	White	1	3.78" x 2300'	2,300 ft.	12 rolls
07006	**SCOTT® Coreless JRT Jr. Tissue**	EPA	FSC	45%	20%	White	2	3.78" x 1150'	1,150 ft.	12 rolls
07007	**SCOTT® Coreless JRT Jr. Tissue**	EPA	FSC	45%	20%	White	2	3.78" x 1000'	1,000 ft.	12 rolls
Jumbo Bath Tissue										
67805	**SCOTT® 100% RF JRT Jr. Bathroom Tissue**	EPA		100%	70%	White	2	3.55" x 1,000'	1,000 ft.	12 rolls
64460	**SCOTT® 100% RF JRT Standard Roll Bathroom Tissue**	EPA		100%	70%	White	2	4.1" x 4.0"	605 sts.	80 rolls
Single Roll Bath Tissue										
17713	**KLEENEX® COTTONELLE® Bathroom Tissue**		FSC	10%		White	2	4.09" x 4.0"	505 sts.	60 rolls
Hygienic Bath Tissue										
48180	**SCOTT® Hygienic Bathroom Tissue**	EPA	FSC	100%	20%	White	1	4.5" x 8.3"	500 sts.	36 pks.
48280	**KLEENEX® Hygienic Bathroom Tissue**	EPA	FSC	100%	20%	White	2	4.5" x 8.3"	250 sts.	36 pks.
Facial Tissue										
21272	**KLEENEX® Naturals BOUTIQUE* Facial Tissue**	EPA	FSC	20%	20%	White	2	8.4" x 8.2"	95 sts.	36 bxs.
21601	**KLEENEX® Naturals Facial Tissue**	EPA	FSC	20%	20%	White	2	8.4" x 8.2"	125 sts.	48 bxs.
Skin Cleansers and Sanitizers										
91551	**KLEENEX* Luxury Foam Fragrance & Dye-Free Skin Cleanser**					Clear		1200 mL	1	2
91552	**KIMCARE* Luxury Foam Skin Cleanser w/ Moisturizers**					Citrus Floral/Light Pink		1000 mL	1	6
91554	**KIMCARE* Luxury Foam Antibacterial Skin Cleanser**					Fresh/Clear		1000 mL	1	6
91560	**KIMCARE* Luxury Foam Moisturizing Instant Hand Sanitizer**					Clear		1000 mL	1	6
91565	**KIMCARE GENERAL* Luxury Foam Fragrance & Dye-Free Skin Cleanser**					Fruity Cucumber/Clear		1000 mL	1	6
Air Fresheners/Dispensers										
91067	**KIMCARE* Continuous Air Freshener**					Citrus		2.3" x 4.4" x 2.3"	6	
91072	**KIMCARE* Continuous Air Freshener**					Ocean		2.3" x 4.4" x 2.3"	6	

WYPALL* Microfiber Cloths w/ MICROBAN® Protection					
83610	**WYPALL* Microfiber Cloths w/ MICROBAN® Protection**	Yellow	15.75" x 15.75"	6 cloths per bag	4 bags per case
83620	**WYPALL* Microfiber Cloths w/ MICROBAN® Protection**	Blue	15.75" x 15.75"	6 cloths per bag	4 bags per case
83630	**WYPALL* Microfiber Cloths w/ MICROBAN® Protection**	Green	15.75" x 15.75"	6 cloths per bag	4 bags per case
83980	**WYPALL* Microfiber Cloths w/ MICROBAN® Protection**	Red	15.75" x 15.75"	6 cloths per bag	4 bags per case

WYPALL* Wipers						
05320	**WYPALL* L10 Wipers**	POP-UP* Box	EPA	White	1-ply paper	9.0" x 10.5"	18/125
05322	**WYPALL* L10 Wipers**	POP-UP* Box	EPA	White	1-ply paper	12.0" x 10.5"	18/125
47026	**WYPALL* L20 Wipers**	POP-UP* Box	EPA	Natural	Multi-ply paper	9.1" x 16.8"	10/100
47044	**WYPALL* L20 Wipers**	POP-UP* Box	EPA	White	4-ply paper	9.1" x 16.8"	10/88
34607	**WYPALL* L20 Wipers**	BRAG* Box	EPA	White	4-ply paper	12.5" x 16.8"	1/176
58399	**WYPALL* L20 Wipers**	POP-UP* Box	EPA	Natural	Multi-ply paper	12.5" x 16.8"	1/176

EPA Meets EPA standards for minimum post consumer waste content: towels 40%, bathroom tissue 20%, facial tissue 10%, wipers 40%

FSC Certified

Green Seal Certified

Reducing Together

We believe that finding solutions which reduce the consumption of resources at every stage of the product lifecycle is the best way to reduce our impact and deliver sound choices to our customers – leaving more for future generations.

And, we know there is still a lot to do. Please join us in working to Reduce Today and Respect Tomorrow.*

To learn more visit
www.kcpreducetoday.com

Reduce Today
Respect Tomorrow*

Dow Jones Sustainability World Index

Dow Jones Sustainability Indexes
Member 2009/10

For the fifth consecutive year, Kimberly-Clark Corporation ranked number one in the Personal Products Category of the Dow Jones Sustainability World Index.

Our Guarantee

Your total satisfaction means everything to us. If, for any reason, our products do not meet your expectations, Kimberly-Clark will reimburse you‡ for your initial purchase, via FREE product, for up to $1,000. For more information on KIMBERLY-CLARK PROFESSIONAL*, visit us online at www.kcprofessional.com, contact your Kimberly-Clark Sales Representative, or call us at 1-888-346-GOKC (4652). ‡ Guarantee extended to consuming end-user accounts only.

FSC Mixed Sources
Product group from well-managed forests and other controlled sources
www.fsc.org Cert no.
© 1996 Forest Stewardship Council
10%

Printed with Soy Ink.

Kimberly-Clark warrants that its products comply with K-C's standard specifications as of the delivery date to K-C's authorized distributors/direct purchasers. Except to the extent prohibited by applicable law: 1) **THIS WARRANTY IS IN LIEU OF ALL OTHER WARRANTIES, EXPRESS OR IMPLIED, INCLUDING ANY WARRANTY OF MERCHANTABILITY OR FITNESS FOR A PARTICULAR PURPOSE**; 2) K-C is not liable for any kind of special, incidental, or consequential damages; and 3) K-C's liability for breach of contract, tort, or other cause of action shall not exceed the product purchase price. Purchasers and users are deemed to have accepted the above warranty and limitation of liability, and cannot change the terms by verbal agreement or by any writing not signed by K-C. To the extent required by applicable law, K-C does not limit its liability for death/injury resulting from K-C's negligence.

®/* Trademarks of Kimberly-Clark Worldwide, Inc. Marques déposées de Kimberly-Clark Worldwide, Inc. ou de ses filiales. © 2009 KCWW. Kimberly-Clark Professional has the exclusive rights of MICROBAN® antimicrobial in dispensers. MICROBAN® is a registered trademark of Microban Products Company. LEED and design are trademarks of the U.S. Green Building Council. Green Seal Certified and Design is a Registered Trademark of GREEN SEAL™, Inc. Printed in the USA. K01597 K3370-09-01 09/09